SIGNET '50

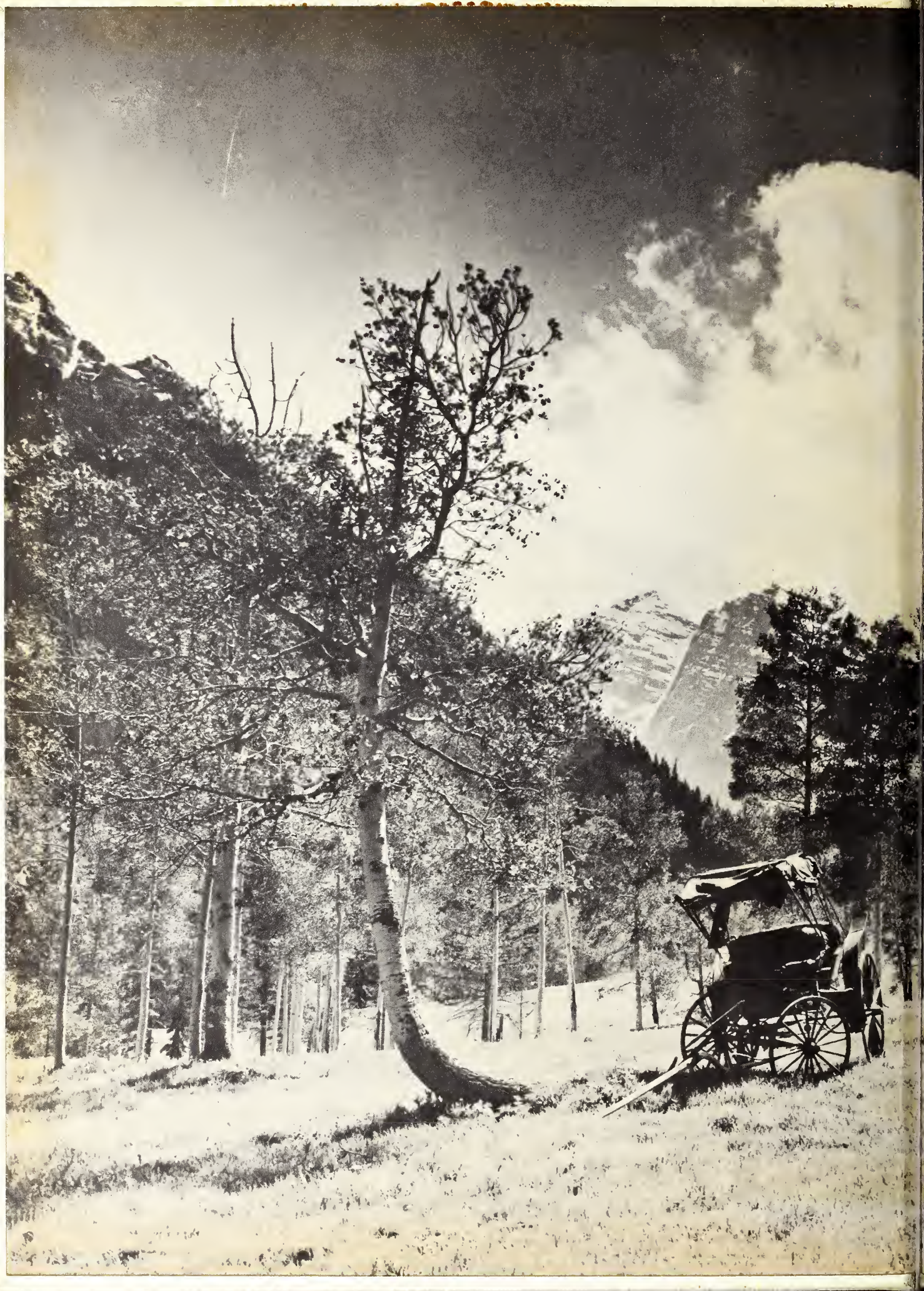

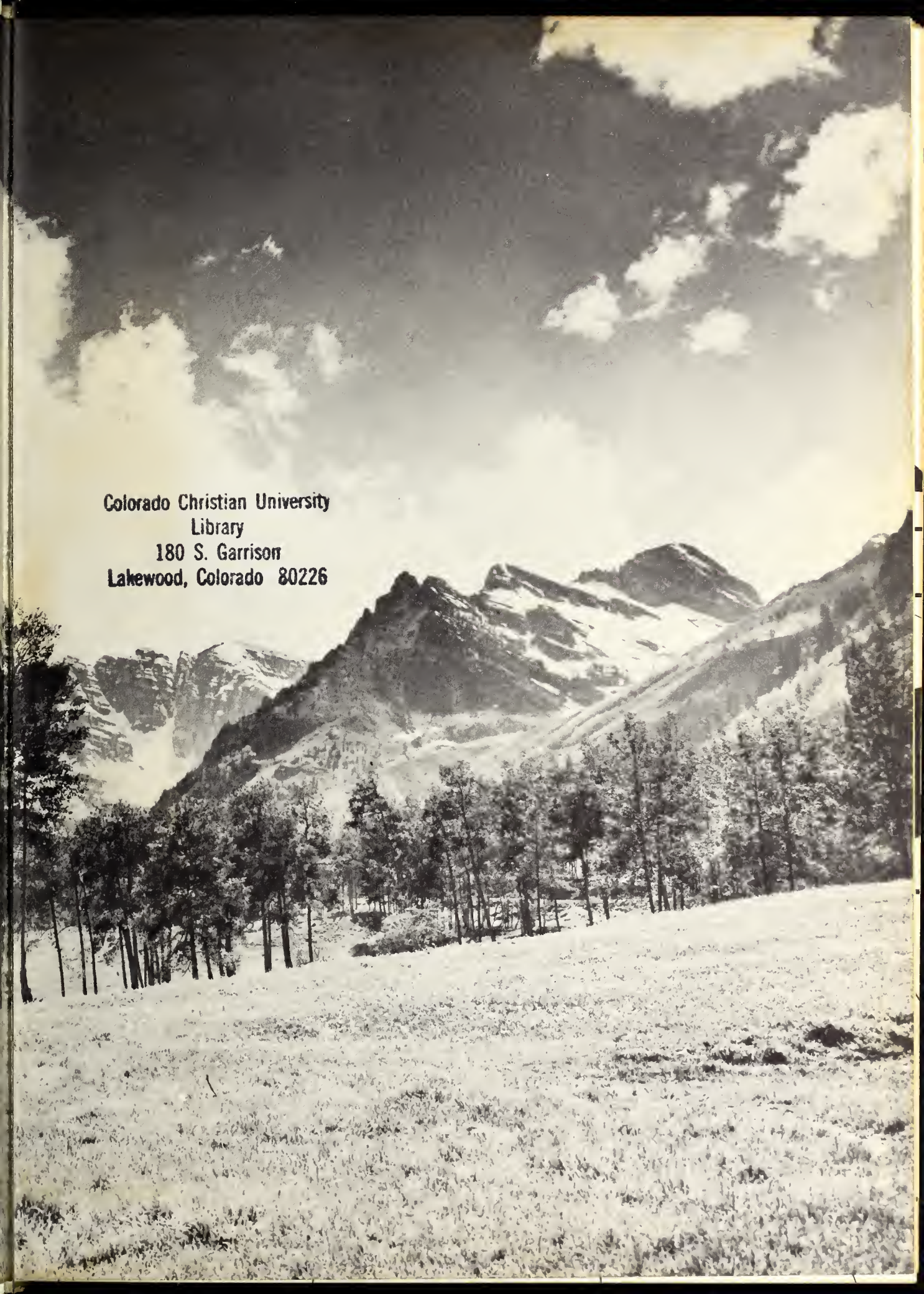

Colorado Christian University
Library
180 S. Garrison
Lakewood, Colorado 80226

The Signet

1950

Rockmont College
2011 Glenarm Place
Denver, Colorado

The Signet

"*I . . . will make thee as a* SIGNET: *for I have chosen thee, saith the Lord of hosts.*" Haggai 2:23.

The expansion and growth of Rockmont is an evidence that the Lord has set His seal of approval upon our college. This is also His seal of ownership not only upon our college but also upon the individual students who walk within its halls.

John 15:16, ". . . *I have chosen you, . . . that ye should go and bring forth fruit, . . .*" May this book be a means by which we may glorify His name.

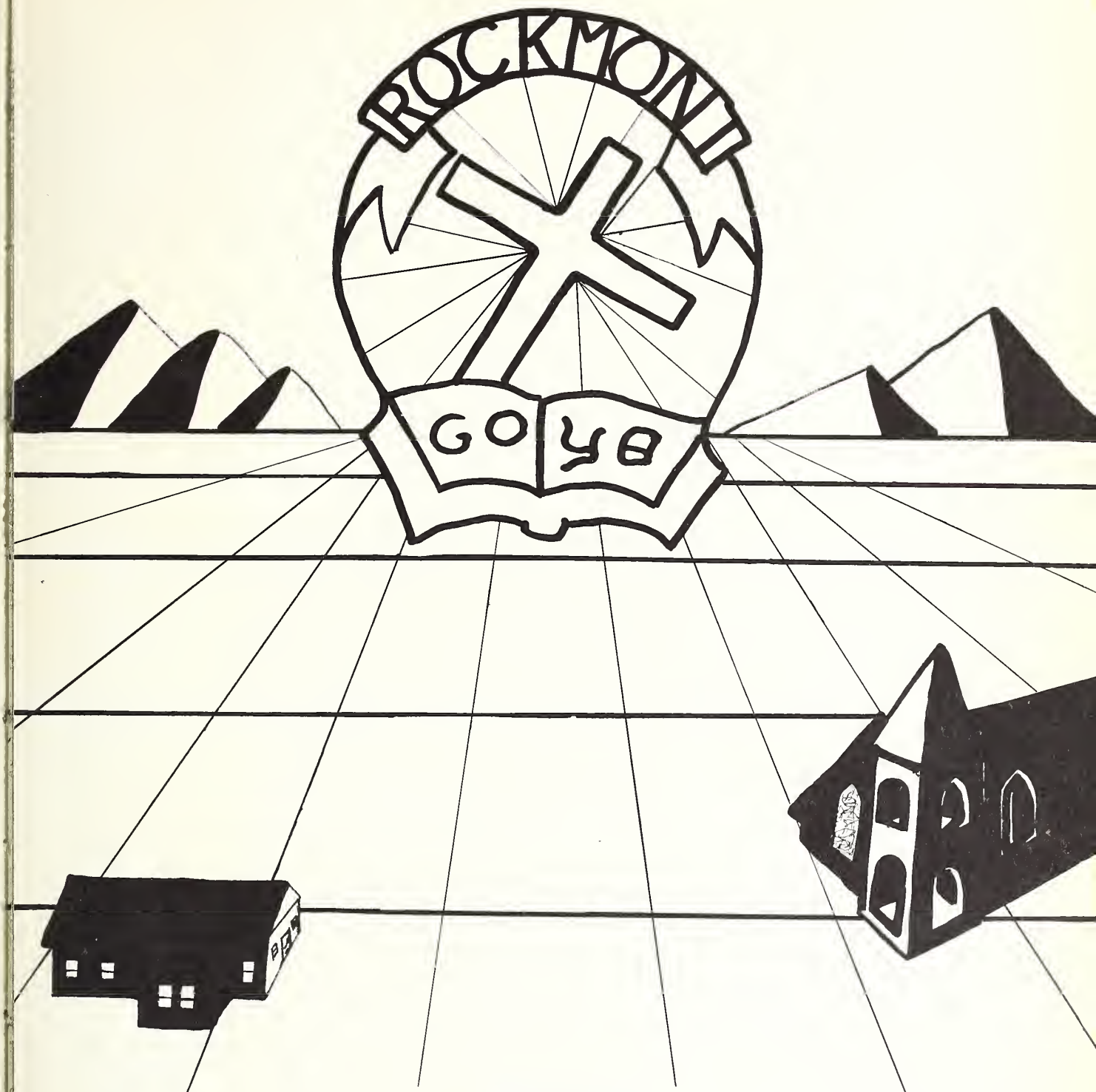

Dedication

To our homes and home churches whose love, sacrifice, and prayers have undergirded us through our school years.

JEAN MAURICE MANGIL TAYLOR

ROCKMONT COLLEGE

Student Praise and Pledge

We thank thee, God, for Thy dear Son,
  Who died on Calvary's cruel tree
To purchase life, to rise again,
  To yet return, to set us free.

We thank thee, God, for Rockmont's stand,
  True to God, His Son, His Word.
We pledge to Thee our heart, our mind,
  To praise, to love, to serve our Lord.

Richard Mattson

"WITH ETERNITY'S VALUES IN VIEW"

"And the things that thou hast heard of me among many witnesses, the same commit thou to faithful men, who shall be able to teach others also."

—II Timothy 2:2

BOARD OF TRUSTEES

Left to right: Mr. Ralph Eberhardt, Business Manager; Mr. Randall Skillen, Executive Vice President and Dean; Mr. Rudolph A. Anderson; Rev. Robert S. Lutz; Dr. Sam Bradford, President; Mr. John C. Reeves, Vice Chairman; Mr. Harold Dibble; Mr. Harry Bear; Mr. Glenn McMahan, Secretary-Treasurer.

Not pictured: Mr. Ernest L. Perrine, Chairman (on African Safari); Dr. Joshua Gravett; Mr. David C. Bayless; Dr. Richard S. Beal; Dr. Hale V. Davis; Mr. Frank W. Farmer; Mr. Walter H. Harris; Rev. Elmer J. Larson; Rev. Harvey R. Nelson; Mr. Elmer H. Peterson; Mr. O. C. Ramey; Mr. Byron G. Rogers; Rev. William Shea; Mr. L. L. Silkensen; Dr. William P. Whittemore.

Rockmont College is the tangible evidence of a group of faithful, earnest men—the Board of Trustees. Their guiding counsel and support make the work of the school move ever onward. We thank God for their courage and wisdom. We pray for their constant vision and foresight that Rockmont College may continue in the vanguard of Christian American education. These men make it possible for us and generations following to be educated to the Glory of God.

PRESIDENT'S MESSAGE

To the Seniors who shall toil along the trails that God assigns: "Keep that which is committed to thy trust." May His grace, wisdom, and strength be yours unto all joy and fruitfulness.

To the Undergraduates who shall return again to the halls of Rockmont: May you "grow in grace, and in the knowledge of our Lord and Saviour Jesus Christ."

To all who read these dedicated pages: "Now the God of Peace, that brought again from the dead our Lord Jesus, that great shepherd of the sheep, through the blood of the everlasting covenant, make you perfect in every good work to do His will, working in you that which is well-pleasing in His sight, through Jesus Christ; to Whom be glory for ever and ever. Amen."

Sam Bradford

MESSAGE OF EXECUTIVE VICE PRESIDENT

God used Christian men to found our nation. He led them to establish a great triumvirate of home, church, and school on the Word of God.

Today, Rockmont stands as one of the instruments of God in rebuilding Christian American Education. Our students come from consecrated Christian homes. Our support comes from conservative Christian churches. Our graduates go forth to serve Christ in their vocations.

W. R. Shillen

DEAN OF WOMEN

MARIAN FUHRMAN, A.B., M.A., PH.D.
Greek, Sociology,
Religious Education, Education

DORMITORY DIRECTORS

EARL R. BARBOUR, A.B.
History, Bible, Librarian,
Director of Men's Dormitory

MARY KLINE, R.N.
Director of
Women's Dormitory

MAURICE G. DAMETZ,
A.B., M.A.
History, Bible

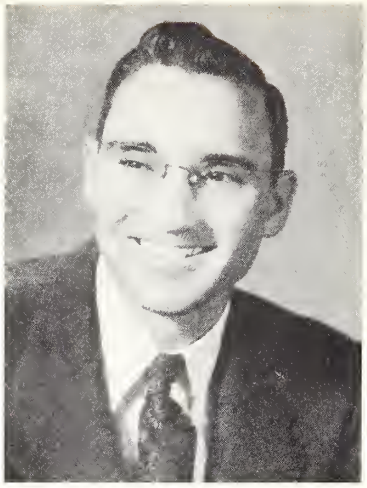

RALPH EBERHARDT
Business Manager

MARIE GARBERSON,
A.B., M.A.
English, Literature, Education

FLORENCE E. JONES
Piano

JESSE R. JONES
Brass and Woodwind Instruments

LEO C. LAPP, B.S.,
TH.M., M.ED.
Sociology, Bible, Education

BARBARA DAVIDSON MARABLE, B.MUS.
Violin

THOMAS MURRAY, A.B., D.D.
Bible

RALPH OBITTS, A.B.
Bible, Speech

ARAM PHILIBOSIAN, B.MUS., M.MUS.
Voice, Theory

BETTY CHIDLAW PHILIBOSIAN, B.MUS.
VOICE

CASEY SMITH, B.S.A., M.S., TH.M.
Bible, Theology

LUCY D. SULLIVAN,
A.B., M.A.
Literature, English

LILLIAN TERWILLIGER
B. MUS.
Piano

IRWIN A. WILLSON, M.A.
Counseling

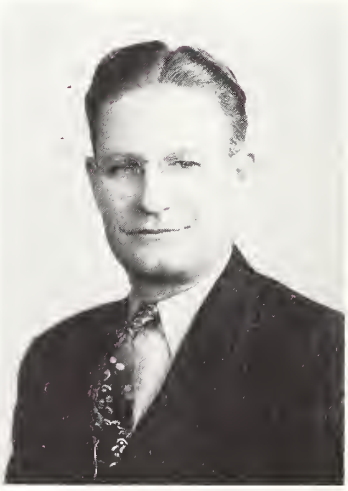

DELBERT WITHAM, A.B.
Coach, Physical Education

EVELYN WOLCOTT,
A.B., M.A.
French, Spanish, Science, Biology

THELMA COULTER
Secretary to the President

MINA DOW
Bookkeeper

LEONA KOCH
Secretary to the Dean

GRETA ROBERTS
Secretary to the Registrar

MR. AND MRS. H. D. HORTON
Chefs

MR. C. W. MARKLEY
Custodian

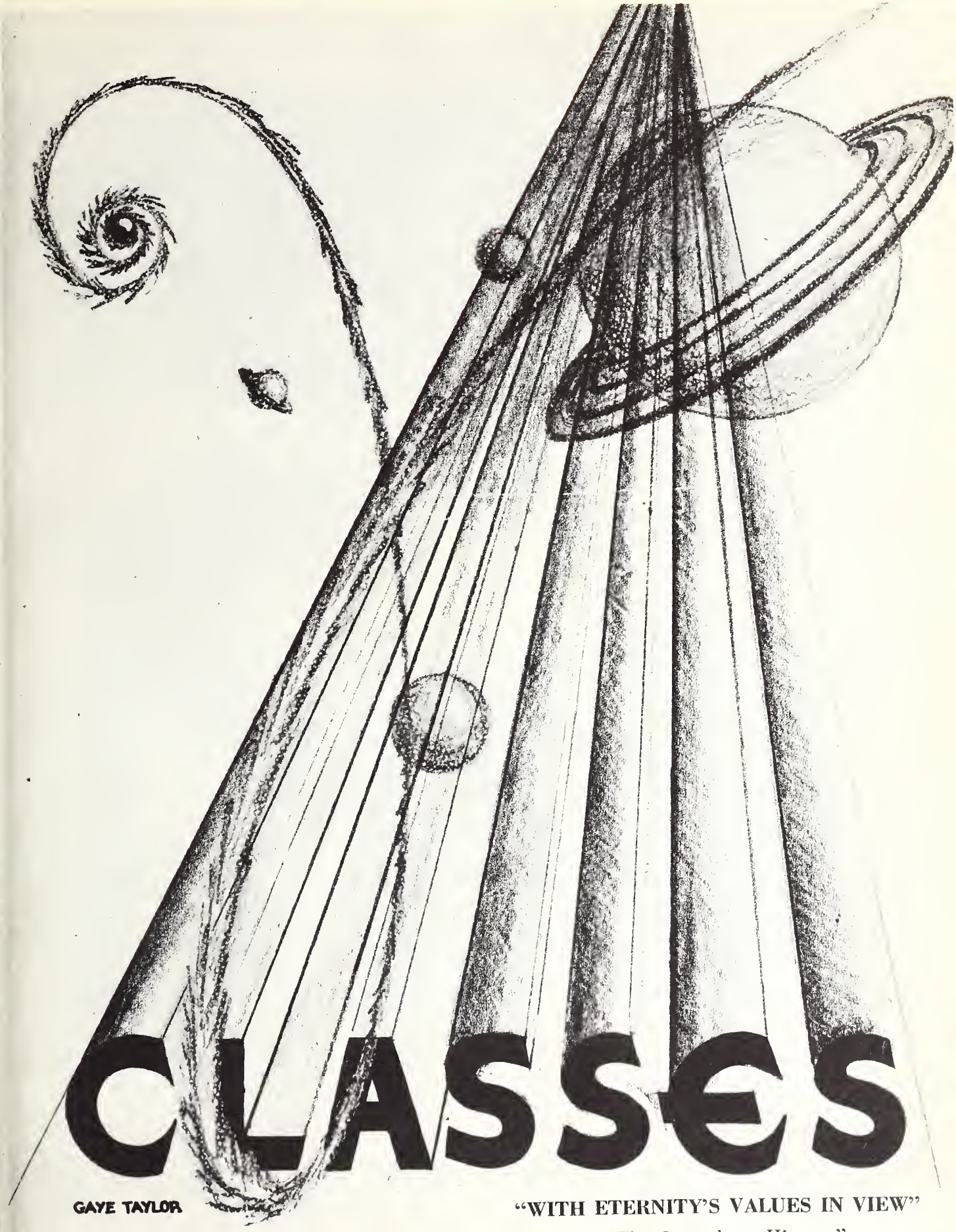

"WITH ETERNITY'S VALUES IN VIEW"

"That I may know Him . . ."

—*Philippians* 3:10

EUGENE M. ALMQUIST
"Gene"
Phil. 4:13-19
Minneapolis, Minnesota
Life Work: Pastor
Graduate Work: Northwestern Seminary
Activities: Camera Club, 3; Embryonic Preachers, 4.

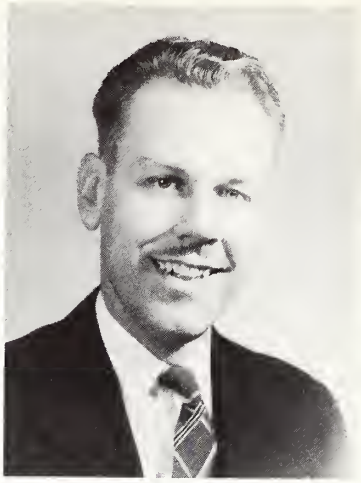

KENNETH BASSETT
"Ken"
Phil 3:10
Denver, Colorado
Life Work: Missionary
Activities: Embryonic Preachers, President, 4.

VIOLET BEEBE
"Vi"
Romans 8:28
La Verne, California
Life Work: Teacher
Activities: Annual Maytime Banquet Committee, 3; Delta Beta Chi, 3; Pep Club, 3; Student Voice Staff, 3,4; Stitch-in-Time Club, 4.

JOYCE BIRDSILL
Gal. 2:20
Denver, Colorado
Life Work: Teacher
Activities: Annual Staff, 4.

WARREN BRUTON
"Q'ualls' "
Lamen. 3:22-23
Cory, Colorado
Life Work: Missionary
Further Training: Missionary Course, Bible Institute of Los Angeles
Activities: Camera Club, 3; Band, 3,4.

DALE CLAAR
Phil. 1:21
Oberlin, Kansas
Life Work: Foreign Missionary
Graduate Work: Seminary
Activities: Choir, 1,2,3; Embryonic Preachers, 3,4; Student Voice Staff, 3,4.

SENIORS

CHARLES CLOUGH
"Chuck"
Jude 24-25
Denver, Colorado
Life Work: Pastor
Activities: Embryonic Preachers, 4

ELDON W. COFFEY
"Coffey"
Phil. 1:20-21
Denver, Colorado
Life Work: Missionary to West Indies
Activities: Embryonic Preachers, 4.

RALPH CROW
"Crow"
2 Tim. 2:15
Ft. Myres, Florida
Life Work: Pastor
Activities: Camera Club, 3, Vice-President, 4; Embryonic Preachers, 3; Rockhounds, 4; Chess and Checker, 4.

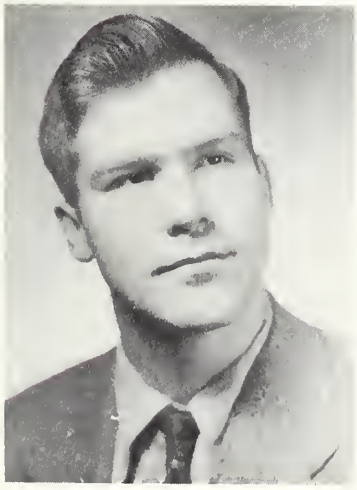

WESLEY DARBY
"Red"
John 20:31
Glendale, Arizona
Life Work: Pastor or Missionary
Graduate Work: Dallas Theological Seminary
Activities: Embryonic Preachers, 3,4.

RUTH DUNBAR
Prov. 3:5-6
Muskegon, Michigan
Life Work: Children's and Young People's Worker
Further Training: Rockmont
Activities: Choir, 1,2,3; Stitch-in-Time Club, 2; Treasurer of Student Union, 3; Vice-President of Pep Club, 3; Soul Winners Club, 3; Delta Beta Chi, 3; Secretary of Freshman Class; School Sextet, 3; Student Voice Staff, 3,4.

GENEVA ELMQUIST
"Genny"
2 Cor. 5:21
Potter, Nebraska
Life Work: Educator
Activities: Glee Club, 2; Student Voice Staff, 2,3,4; Secretary Student Council, 3; Delta Beta Chi, 2,4; Alpha Rho Sigma, 3, Vice-President, 4.

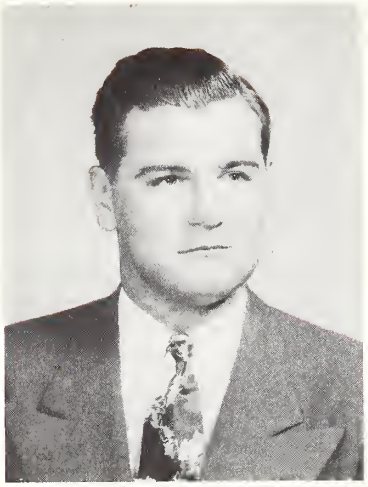

FRANK O. EULER, JR.
"Otto"
Ps. 27:1
Freeport, Illinois
Life Work: Pastor
Mid-Year Student
Activities: Embryonic Preachers, 3,4; Cubs, 3.

ROBERT FREDRICKSON
"Bob"
Eph. 2:8-9
Denver, Colorado
Life Work: Teacher
Activities: Choir, 3; Reporter Student Voice, 3; Student Union Manager, 3; Delta Beta Chi, 3; Camera Club, 3, President, 4; Chess and Checker Club, 4; Ski Club, 4.

WM. K. FREDRICKSON
"Keith"
Matt. 10:39
Denver, Colorado
Life Work: Pastor
Activities: Student Voice Staff, 3; Delta Beta Chi, 3; School Quartet, 3; Choir, 3; Chess and Checker Club, 4.

DOUGAL GRAHAM
"Doug"
Luke 12:15
Wheat Ridge, Colorado
Life Work: Pastor or Teacher
Activities: Choir, 1; Rockhounds, 4.

ELEANOR GRAHAM
"Ellie"
Ps. 34:3
Denver, Colorado
Further Training: Moody Bible Institute
Activities: Stitch-in-Time Club, 1; Delta Beta Chi, 2; Choir, 1,2; Trio, 2,3; President Pep Club, 3; Soul Winners Club, 3,4; Student Voice Staff, 4.

THOMAS GRAHAM
"Tom"
Eph. 3:20,21
Denver, Colorado
Life Work: Missionary
Graduate Work: University of Chicago
Activities: Choir, 1,2; King's Harmoneers Quartet, 2; Delta Beta Chi, 2; Student Council, 3; Junior Class President; Editor of Annual Staff, 4; Missionary Chairman, 4; Rockhounds, 4; Chess and Checker Club 4.

HARRIET HASENAUER
Psalm 27
Kalamazoo, Michigan
Life Work: Children's Worker
Activities: Stitch-in-Time Club, 1; Choir, 4; Rockhounds, 4.

MAX HASENAUER
"Ike"
Rom. 8:1
Wellfleet, Nebraska
Life Work: Rural Missionary
Graduate Work: University of Lincoln
Activities: President Radio Club, 2; Band, 3,4; Assistant Manager Student Voice, 3,4.

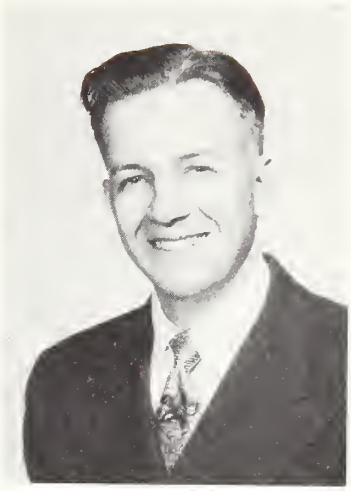

VIRGIL HORTON
"Virg"
Phil. 3:10
Pekin, Illinois
Life Work: Pastor
Graduate Work: Western Baptist Seminary
Activities: Delta Beta Chi, Vice-President, 4; Business Manager Student Voice, 4; Business Manager Student Union, 4; President Senior Class.

J. R. HUDDLESTUN
"Junior"
Eph. 3:20-21
Kansas City, Missouri
Life Work: Missionary or Pastor
Graduate Work: University of Kansas City
Activities: Reporter Student Voice, 3; President Soul Winners Club, 3; Band, 3,4; Alpha Rho Sigma, 3,4; Annual Staff, 4.

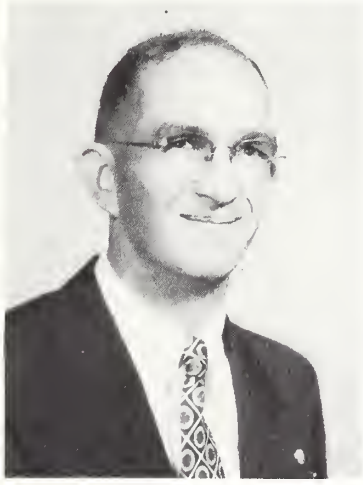

JAMES M. JACK
Gal. 2:20
Talent, Oregon
Life Work: Pastor
Graduate Work: Western Baptist Seminary
Activities: Embryonic Preachers, 4.

DAVID KLINE
"Dave"
Rom. 12:1,2
Denver, Colorado
Life Work: Teacher
Activities: Secretary Flight Club, 2; Choir, 3; President Married Students' Fellowship, 3; Embryonic Preachers, 4.

DONALD KOPECKY
1 Cor. 1:30
Gonzales, Texas
Life Work: Teacher
Graduate Work: Dallas Theological Seminary
Activities: Adjutant of Christian War Veterans, 1; Annual Staff, 1; Choir, 1,2; Vice-President Freshman Class; Student Council, 1,2,4; President Student Body, 4; Alpha Rho Sigma, 3,4; President Sophomore Class.

HENRY KRAAIPOEL
"Hank"
Ps. 3:3
Denver, Colorado
Life Work: Pastor
Activities: Embryonic Preachers, 4; President of Stoneleigh Married Fellowship, 4.

CURTIS KREY
"Curt"
Acts 20:24
Chicago, Illinois
Life Work: Missionary
Activities: Varsity Basketball, 1,2,4; Student Council Vice-President, 3.

VERLE LEWIS
"Bud"
Gal. 2:20
Gilcrest, Colorado
Life Work: Pastor
Activities: Delta Beta Chi, 4; Chess and Checker Club, 4.

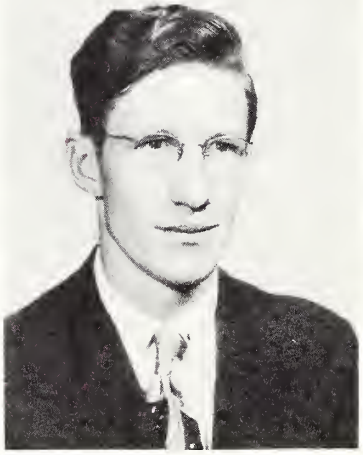

HAROLD LUERS
Col. 1:18
Denver, Colorado
Life Work: Missionary and Teacher
Graduate Work: Seminary or University
Activities: Choir, 3; Delta Beta Chi, 3; Band Drum Major, 3,4.

AMOS MASCARENAS
"Pancho"
Ps. 92:2
Saguache, Colorado
Life Work: Teacher
Graduate Work: Denver University
Activities: Rockhounds, 4.

RICHARD MATTSON
"Dick" "Spike"
James 4:6
Duluth, Minnesota
Life Work: Missionary
Graduate Work: Wheaton College
Activities: Alpha Rho Sigma, 3, President, 4; Delta Beta Chi, 3,4; Student Voice Sports Editor, 4; Senior Sports Representative.

JUNE MONTAGUE
"Junie"
Phil. 3:10
Alta Vista, Kansas
Life Work: Teacher
Activities: School Sextet, 3; Soul Winners Club Secretary-Treasurer, 3,4; Choir, 3,4; Alpha Rho Sigma, 3,4; Student Voice Staff, 4.

WILLIAM P. MOORE
"Bill"
Romans 8:28
Fort Collins, Colorado
Life Work: Missionary and Teacher
Mid-Year Student
Activities: Rockhounds, 4.

GORDON MUMFORD
"Gordie"
Rom. 12:1,2
Denver, Colorado
Graduate Work: Dallas Theological Seminary
Activities: Vice-President Camera Club, 3; Embryonic Preachers, 4; Student Voice Staff and Annual Staff, 4.

BURT PHELPS
Phil. 1:21
Rives Junction, Michigan
Life Work: Pastor and Teacher
Graduate Work: University of Michigan
Activities: Vice-President of Soul Winners Club, 3; Rockhounds, 4.

RUSSELL PHILLIPS
"Russ"
Phil. 1:6
Asbury, New Jersey
Life Work: Rural Pastor
Activities: Varsity Baskethall, 2; Choir, 3; School Quartet, 3; Vice-President Junior Class; Rockhounds, 4.

WOODROW A. REID
Psalm 23
Denver, Colorado
Life Work: Evangelist
Activities: Embryonic Preachers, 3,4.

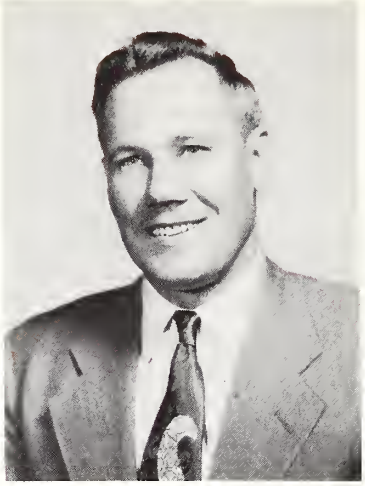

ROY RENSTROM
"Gus"
Youngstown, Ohio
Life Work: Pastor
Further Training: Western Bible Institute
Activities: Choir, 2; President Rockhound Club, 4.

MAX SANDERS
Gal. 2:20
Denver, Colorado
Life Work: Teacher
Graduate Work: Colorado University
Activities: Annual Staff, 1; Treasurer Sophomore Class, Delta Beta Chi, Vice-President, 2,3,4; Student Voice Staff, 3, Editor, 4; Alpha Rho Sigma, 3,4.

GALE SINIFT
Matt. 5:16
Denver, Colorado
Life Work: Pastor or Young People's Worker
Activities: Vice-President of Senior Class; Aviation Club, 1; Embryonic Preachers, 4; Senior Seminar Committee.

DOROTHY WATSON
"Dot"
Phil. 4:6,7
Alma, Nebraska
Life Work: Missionary
Activities: Delta Beta Chi, 3; Stitch-in-Time, 4.

RACHEL ZOSCHKE
"Rache"
1 Cor. 1:30
Junction City, Kansas
Life Work: Child Evangelism Worker
Activities: Soul Winners Club, 3; Stitch-in-Time Club, 4; Annual Staff, 4; Secretary and Treasurer Senior Class.

CHARLES MARKLEY
Phil. 3:3-4
Denver, Colorado
Life Work: Educator
Graduate Work: Colorado University
Activities: Band, 3

DARRELL PLINSKY
"P.D."
Rom. 8:28
Denver, Colorado
Life Work: Foreign Missionary
Activities: Varsity Softball, 1; Double Quartet, 1; Varsity Basketball, 2; Rockhounds, 4.

RONALD ROSS
"Ronnie"
Gal. 6:14
Dover, New Hampshire
Life Work: Pastor
Mid-Year Student
Activities: Embryonic Preachers, 3,4; Chess and Checker Club, 4.

ADOLPH TULOWITZKI
Phil. 3:10
Munson, Pennsylvania
Activities: Rockhounds, 4.

JUNIORS

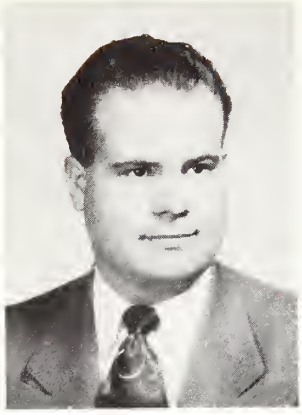

CLARENCE BRITTON
Denver, Colo.

BETTY HOEKSEMA
Muskegon, Michigan
"Rusty"

GLENN BROCK
Oskaloosa, Kansas

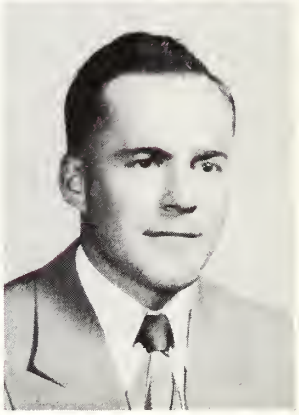

FRED McCLANAHAN
Chetopa, Kansas
"Freddy"

LOIS BRUTON
Delta, Colo.

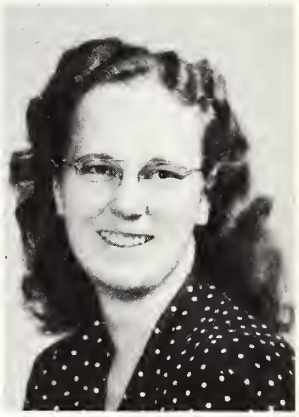

AGNES NEWER
Denver, Colo.
"Agatha"

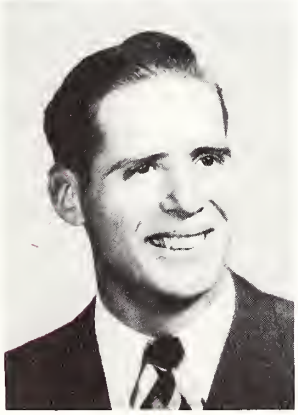

ROBERT FALK
Wilcox, Nebraska
"Bob"

HARRY PRICE
Denver, Colo.

RAY RATHBUN
Glen Ellyn, Illinois

MARIAN SELIN
Pasadena, California

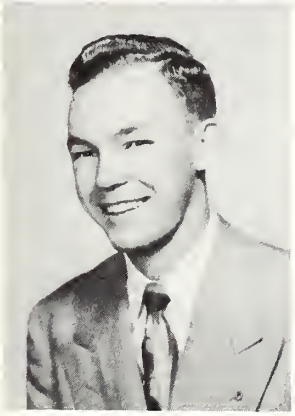

MARVIN SANDBERG
Greeley, Colo.
"Sandy"

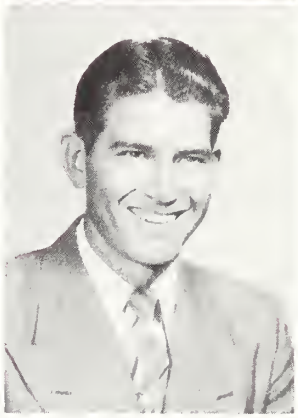

MORGAN THOMAS
Holyoke, Colo.

LOIS ANN SCHIPPERS
Denver, Colo.

MARGARET VANDER PLOEG
Fremont, Michigan
"Pug"

KENT SCHMITT
Durango, Colo.
"Skipper"

DELORIS WATTERS
Golden, Colo.
"Dee"

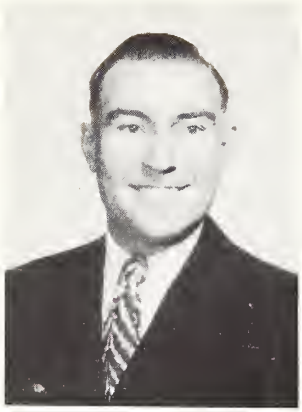

EDWIN WATTERS
Bisbee, Arizona
"Ed"

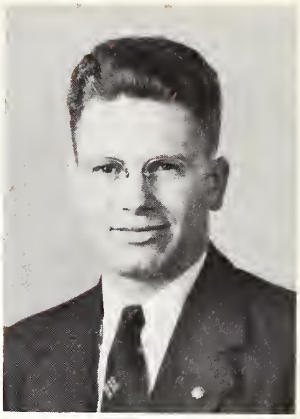

PAUL WILSON
Medina, Ohio
"Pill"

RALPH WEAVER
Denver, Colo.

GENE WOOD
Denver, Colo.
"Pop"

CLINTON BRANINE
La Junta, Colo.
"Clint"

DONALD COOPER
Denver, Colo.
"Nick"

HERBERT DINSMORE
Bisbee, Arizona
"Herb"

NOVA FELKINS
Elizabeth, Colo.
"Novacain"

VIRGIL HARDEN
Denver, Colo.

JACK OGLE
Douglas, Arizona

CLAUD PETTIT
Denver, Colo.

PHILIP RAMER
Denver, Colo.
"Phil"

ALVIN SMITH
Denver, Colo.

JOHN SMOKE
Everett, Pennsylvania

JIM WEBER
Tucson, Arizona

SOPHOMORES

SOPHOMORE CLASS

President.....Alden (Bud) Lynch
Vice President.....Bill Jenkins
Secretary-Treasurer .....Betty Wesslin

Sophomores:
First row, left to right: Worren Lee, Williom Morch, Stonley Brewer, Stonley Meyer, Donold Weitzel, Burt Poole, Carmen Monriquez, Bill Jenkins, Worner Hutchison. Second row: Alvin Smith, Normo Jeon Boird, Shirley Mae Brondt, Honnoh Scovell, Agnes Brown, Lovon Ethridge, Morgie Young, Lolobelle Ayers, Venora Wood. Third row: William Brengle, Merle Cheek, Bill Keiry, Noido Bentz, Phyllis Service, Mory Lou Smith, Eloine Vollbrecht, Jeon Zoiler, John Wolsh. Fourth row: Austin Shelly, Deon Widner, Johnnie Osborne, Lloyd Bortz, Forrest Tonner, Williom Bowmon, Clorence Brown, Alden Lynch.

FRESHMEN

FRESHMEN CLASS

President .....Charles McDonald
Vice President.....Dick Bradford
Secretary-Treasurer .....Mardie Kern

Freshmen:
First raw, left ta right: Trancita Ramero, Horold Muller, Lauis Sarabella, Danald Zug, Robert Burraws, Danald Overstreet, Farrest Bell, Rudolph Duran. Secand row: Mary Jane Seyler, Jane Reeves, Stella Donovan, Jackie Boettcher, Ruth Newman, Donno Sandberg, Martha Dametz, Bette Rudbeck, Marlene Watters, Lauise Olsan. Third raw: Mary Lauise Lynch, Alice Myers, Barbaro Berry, Jayce Haynes, Mardie Lau Kern, Vera Beebe, Barbara Fickle, Wilma Heyliger, Barbara Jahnsan, Betty Allen. Faurth row: Eddie Bash, David Campbell, Wylie Tinsley, Wayne Wright, Arthur Smith, Dean Guy, Gerold Meyer, Clarence Kelly, Charles McDanald, Eugene Layne, Bill Hendersan, William Watson, Ivan Slacamb, Haward Owen, Lewis Zailer, Dick Bradfard, Wayne Gauge.

PART TIME, SPECIAL, AND IRREGULAR STUDENTS

CHARLES LUMSDEN | DONNA WICKMAN | JOAN WICKMAN | BERL ATKINSON | GARNOLD MUHR

STUDENT UNION

Virgil Horton, Barbara Berry, Dixie and Wayne Gouge.

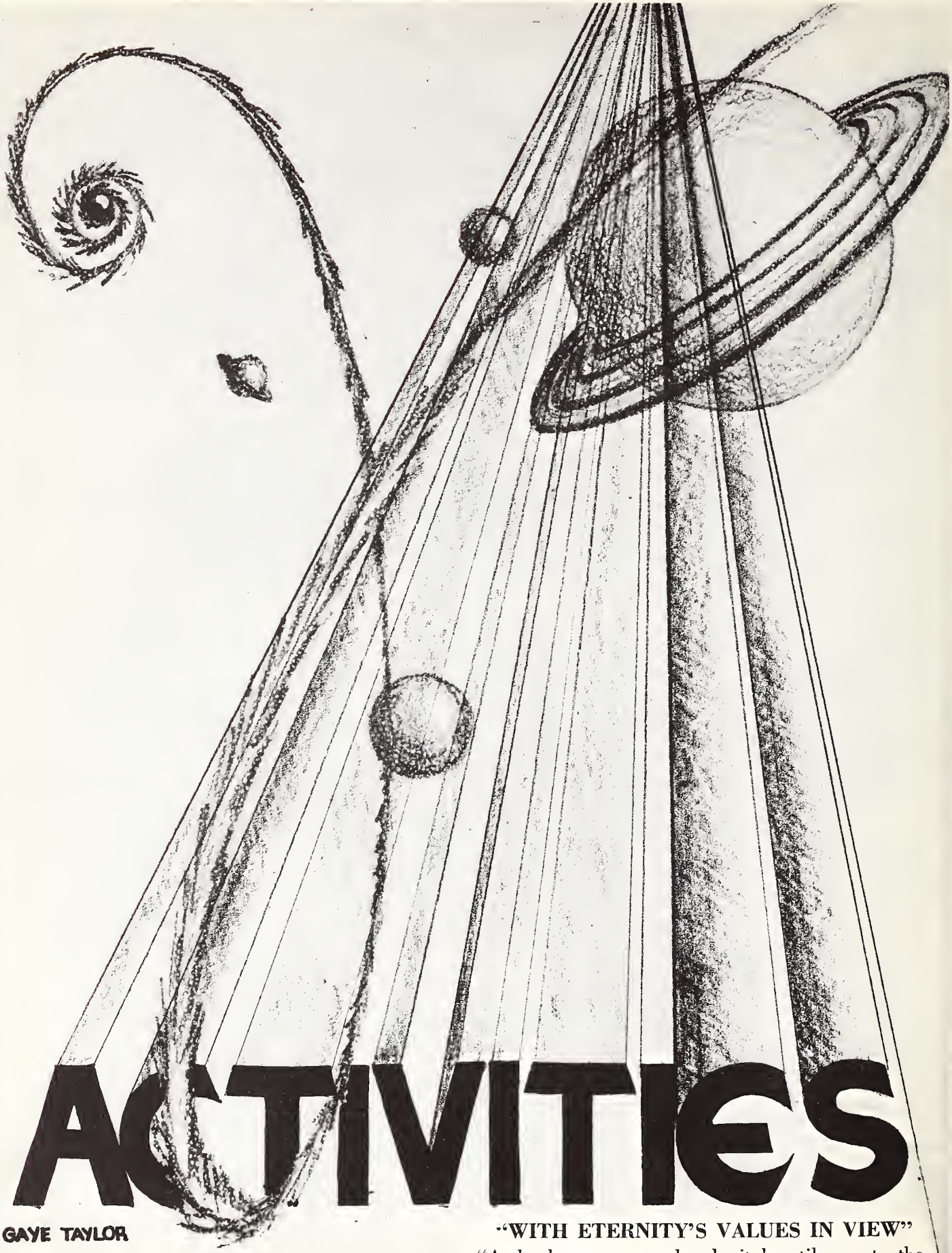

"WITH ETERNITY'S VALUES IN VIEW"

"And whatsoever ye do, do it heartily, as to the Lord, and not unto men."

—COLOSSIANS 3:23

STUDENT COUNCIL

STUDENT BODY OFFICERS

STUDENT COUNCIL

President ..... Don Kopecky
Vice President ..... Morgan Thomas
Secretary ..... Lois Ann Schippers
Treasurer ..... Ruth Dunbar

SENIOR CLASS

President ..... Virgil Horton
Vice President ..... Gale Sinift
Secretary-Treasurer ..... Rachel Zoschke

JUNIOR CLASS

President ..... Bob Falk
Vice President ..... Herbert Dinsmore
Secretary ..... Deloris Watters
Treasurer ..... Lois Bruton

ROCKMONT CHAPEL CHOIR

The Rockmont Chapel Choir, under the direction of Mr. Aram Philibosian, consists of forty-two members this year. Officers are: Paul Wilson, president; Violet Beebe, secretary; Gene Wood, business manager; and Keith Moser, librarian.

Performances have been given at Youth for Christ, Sacred Concerts, Special Meetings, Chapel Programs, and during Commencement. Organizations of the choir include the Women's Sextette and the Male Quartet.

Most of the year's activities have been in preparation for the annual spring tour of Colorado.

Lolabelle Ayers, Norma Baird, Eddie Bash, Violet Beebe, Forrest Bell, Barbara Berry, Dick Bradford, Ralph Crow, Martha Dametz, Barbara Fickle, Bob Fredrickson, Joyce Haynes, Warner Hutchison, Bill Jenkins, Marjorie Kremenak, Aubrey Ladwig, Gene Layne, Mary Lou Lynch, Jean Maurice, Charles McDonald, Gerald Meyer, Keith Moser, Harold Muller, Agnes Newer, Ruth Newman, Tom Ranum, Hannah Scovell, Marian Selin, Phyllis Service, Mary Jane Seyler, Austin Shelley, Ivan Slocomb, Forrest Tanner, Marlene Watters, Paul Wilson, Gene Wood, Vanora Wood, Lew Zailer, Donald Zug, Donna Sandberg, Marvin Sandberg, Dean Widner.

CHAPEL CHOIR QUARTETTE

Austin Shelley, Marvin Sandberg, Gene Wood, Charles McDonald, Accompanist Dick Bradford.

We four fellows of the Rockmont Chapel Choir Quartet have given our lives to the Lord Jesus and, through singing, are seeking glory for Him. Although we come from three different parts of the country, we have the same wonderful Saviour. We are planning a summer tour to witness for the Lord and publicize Rockmont. We are happy to have this small part in furthering the "wonderful story of love." Jesus is all the world to us, our life, our joy, our all.

". . . though He was rich, yet for your sakes He became poor, that ye through His poverty might be rich."

—II Cor. 8:9

SEXTETTE

Jean Maurice, Marion Selin, Martha Dametz, Marjorie Kremenak, Donna Sandberg, Vanora Wood, Accompanist Barbara Fickle.

GIRLS' TRIO

Norma Baird
Joyce Haynes
Ruth Newman

MIXED QUARTETTE

Harold Muller
Joyce Haynes
Norma Baird
Keith Fredrickson
Accompanist
Barbara Fickle

MALE QUARTETTE

Gerald Meyer
Ray Rathbun
Vernon Crouse
Jim Wells
Accompanist
Forrest Bell

BAND, GERMAN BAND, BRASS CHOIR AND TRIO

Classified in the catalogue as THE INSTRUMENTAL ENSEMBLE, hut hetter known to student haskethall fans as THE ROCKMONT BAND, this particular group added pep and spirit to our home games. Pep is not the complete story. Under the consecrated direction of Jesse Jones and sparked hy a desire to use their talents for God's glory, the ensemble presented patriotic chapel programs and provided special arrangements of our favorite hymns.

One of the many interesting sidelights of this musical organization is the GERMAN BAND, which is composed of five memhers and which provided no small amount of humor for the student body.

The GERMAN BAND, together with another memher of the ensemhle, formed a Brass Choir. This sextet performed for the school at the annual concert, in chapel, and at other musical programs in the city.

Yes, the hand was a real source of inspiration and spirit, and it will he a long time hefore we can forget the familiar strains of our pep song as they played it for us during a successful baskethall season.

Director: Jesse Jones.

Drum Major: Harold Luers.

Members: Earl Barhour, Richard Bradford, Pete Brewer, Warren Bruton, Margaret Gowen, Max Hasenauer, J. R. Huddlestun, Warner Hutchison, Ralph Obitts, Mary Jane Seyler, Ed. Waters, Dean Widner, Lew Zailer, and Donald Zug.

BRASS TRIO

Warner Hutchison, Dean Widner, Pete Brewer, Accompanist Lew Zailer, Speaker Keith Fredrickson.

STRING ENSEMBLE

Joyce Birdsill, Barbara Bremer, Mrs. Marable, and Accompanist Agnes Newer.

MISSION PRAYER BANDS

One of the important phases of school life in Rockmont College is World-wide Missions. The challenge for Missions is contained in the school motto, "Go ye into all the world."

Each Tuesday evening at 6:30 p.m. five groups, representing five parts of the world, meet to pray for those who are serving Christ. These bands are South America, Asia, Africa, Europe, and Home Missions.

Each prayer band has been gathering information on Mission Boards to keep in a permanent file for future use. Will you pray? Go? Give?

The Student Voice

Published Monthly by
ROCKMONT COLLEGE, DENVER, COLORADO
October, 1949

AABIBC ACCREDITS ROCKM

ROCKMONT TO CELEBRATE FIFTH ANNIVERS

Rockmont will celebrate anniversary by presenting Music Concert at Phipps Aud Tuesday, March 14, at 7:45 p. m. lty members and students will

Dean El

Mr. G

Thank You!

Many thanks are Bradford and the partment for th peration with

New

DENVER CHRISTIAN SCHOOL ASSOCIATION PRESENTS CHRISTIAN TALENT PROGRAM

On the evening of February 7, at gram of Christian talent program was sponsored by benefit of the Christian Da program was directed by M were all products of institutio elementary schools; some f colleges and institutes; dedicated to a revival

Degrees Granted

fter many hours of diligent, pains- dy, and classroom attendance, structors received degrees this summer.

ived the Mas- the Uni- the

m, an inspiring pro- as presetned. The Association for the This outstanding The participants e from Christian thers from Bible e program

Why Intramural Sports?

This article is the first in a se ear in the Voice concerning institution of an i program at Rock

Robert Smith

Loveless To Speak At Winter Conference

Loveless, former direc- institute radio feature

THE MESSIAH TO BE PRESENTED

by Agnes Newer

With Christmas pr lly upon us our thoughts turn d more t the music of At thi time there in ou hearts, a as w think th Mes

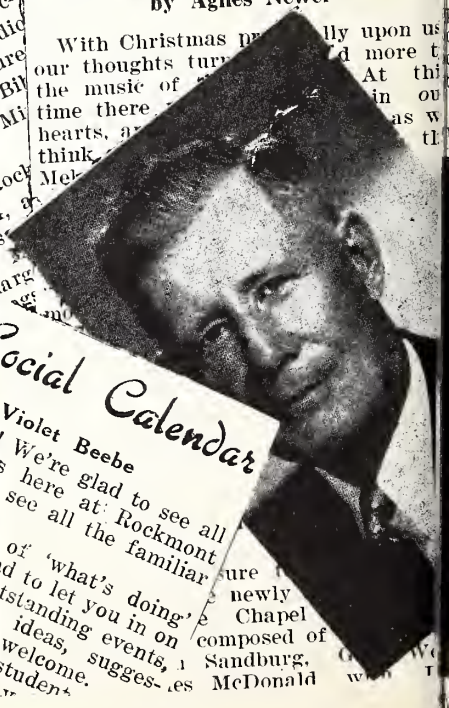

Social Calendar

Violet Beebe

ll! We're glad to see all es here at Rockmont o see all the familiar

s of 'what's doing' lad to let you in on utstanding events, v ideas, sugges- welcome. student

ure newly Chapel composed of Sandburg, es McDonald

Rockmont Pioneers In Christian Education

The Student Voice Staff

Member
Associated Collegiate Press

Editor Max Sanders
Associate Editors Edwin Watters, Geneva Elmquist
Business Manager ..... Virgil Horton
Asst. Business Mgr. . Max Hasenauer
Circulation Manager ..... Agnes Newer
Assistants ..... Shirley Brandt, Joyce Birdsill
Sports Editor ..... Dick Mattson
Photographers ..... Gordon Mumford, Donald Zug
Cartoonists ..... Travis Gowan, Charles Markley, Mancil Taylor
News and Feature Writers Violet Beebe, Agnes Newer, Ruth Dunbar, Hannah Scovell, Dale Claar, Eleanor Graham, Martha Dametz, June Montague.
Faculty Advisor .... Mrs. Lucy Sullivan

ROCKETS BREAK INTO NEWS

The following news item appeared recently in Chet Nelson's sports column in the Rocky Mountain News:

A. M. NIBBLES—A Denver basketball team rated high for both ability and sportsmanship hails from Rockmont College . . . And they have a forward some of the big schools could use in Bob Falk.

THE RECORD
Won 7 — Lost 6

THE SCORE
Average Points Per Game

Falk	19.7
	9.3
	7.6
	7.2
	5.4
	5.0

CHAPEL CHOIR TO GIVE "YOUTH FOR CHRIST" CONCERT

On Saturday evening, February 25, ... m., at Phipps Auditorium, City, the Rockmont Chapel Choir, ... the direction of ...

Echoes of Homecoming

By Dale Claar

Rockmont had three days ... coming meetings ...

Honor Roll, 1949 Mid Term

Bruton, Warren
Lewis, Verle
Ross, Ronald
Mattson, Richard
Branine, Clinton
Birdsin, Joyce
on, Ro
Rayn
ach
m

Club Clues

by Martha Dametz

The members of Click-in-Time are ... The members ... still trying to get ...

Editorially Speaking

The world is seeking for ... ganizations, but ... seeking ...

What is the positi... self today? Where is ... may localize our qu... today? These are ... to answer them fro... average ...

Snoopin' Round Stoneleigh

Ruth Dunbar

... enlightenment for ... know the low... one of the ... buildings ... 2320

Dr. Lapp Serves Dinner In Chinese Style

By June Montague

Members of the ... Band took a fascinati... land of China on ... vember 4, at the ... Lapp. Learning ... sticks ... of the g... as able ... layer Ba... nese food is ... American foo...

by Max Sanders

... the average American student finds him... student standing? perhaps we ... Rockmont standing ... our endeavor ...

Dean Heads Promotion

Rockmont College ... fast and ...

Ramblin' Round Rockmont

with June Montague

... the last edition of this col... friendships that have develop... all reports that have been ... have discovered that ... prominent couples abo... ... year have now ... editor ...

Chapel Echo-o-o-s

by Agnes Brown

... in my place, you would ... these words Miss ... troduced herself ... Her first ... Praise," ... an

AGONIES OF A TERM PAPER

by Jane Reeves

Well, fellow students, it's just this way: ... teacher said the other day, ... you'll have to write," ... my sleep ...

Faculty Flashes

... generally thinks of the sum... a time of vacations. Not so, ... our faculty who have managed ... themselves as busy as ever ... amazing, the ... of things they can ... urn back the wh... eks and take a lo... king individuals. ... stills seems to be ... ying the minds o... ty. Some of the ... om teaching, are ... ng end. Mrs. Sulli... eceived her M. ... University, for ... the University of ... Miss Garberson ... ere in Boulder ... rk at the Univer... iss Wolcott had ... of "taking care o... d Miss Fuhrman, ... on". She says th... and keeping ...

Halloween Horrors

by Bash-ful

Left to right: Philibosian, Terwilliger, Kline, Skillen, Barber, Philibosian, Eberhardt.

OUR NEW QUARTETTE IN INFORMAL POSE

SIGNET STAFF

Front Row, seated: Joyce Birdsill. *Front Row, standing,* left to right: Violet Beebe, Rachel Zoschke, Bill Jenkins, Miss Garberson, Betty Hoeksema. Second Row: Eleanor Graham, Tom Graham, J. R. Huddleston, Marion Selin, Margaret Vanderploeg, Alden Lynch.

Not Pictured: Barbara Bremer, Gaylord Taylor.

THE CLICK-IN-TIME CLUB

The Click in Time Club of Rockmont is organized for the purpose of teaching members the art and usefulness of photography in Christian work. It is now becoming an aggressive club and is particularly helpful in furnishing pictures for The Student Voice and the Signet. The "shutter happy" members really have fun.

The club's plans include the opening of a photographic dark room in the girls' dormitory with such equipment as printing and drying apparatus and an enlarger.

Officers for the club during the first semester of '49-'50 were President, Bob Fredrickson; Vice President, Ralph Crow; Secretary and Treasurer, Bud Lynch. Second semester officers are President, Bob Burrows; Vice President, Ralph Crow; Secretary and Treasurer, Eugene Layne. Other members are Dave Campbell, Vernon Crouse, Bill Henderson, Bill Jenkins, Charles McDonald, and Marvin Sandberg.

STITCH-IN-TIME CLUB

President ..... Deloris Watters
Secretary-Treasurer ..... Lois Bruton
Sponsor ..... Miss Mary Kline

The aim of the Stitch-In-Time Club is to learn various phases of sewing which will help club members to be better Christian workers, such as homemakers, missionaries, missionaries' wives, and pastors' wives.

Projects have been varied—learning to use a pattern; stuffing animals as Christmas gifts for the little children of Denver General Hospital; and miscellaneous needle work, such as knitting, embroidering, crocheting, mending, etc.

The Club also sponsored a February party with clever decorations depicting a gay Cupid's room, Washington's cherry tree, and Abraham Lincoln's log cabin.

Members of the club are Betty Allen, Lola Belle Ayers, Violet Beebe, Naida Bentz, Lois Bruton, Sylvia Cecil, Stella Donovan, Nova Felkins, Alice Myers, Louise Olsen, Dorothy Watson, Deloris Watters, Marlene Watters, and Rachel Zoschke.

MARGARET AND TRAVIS

MARRIED STUDENTS' FELLOWSHIP

President

EMBRYONIC PREACHERS

The Embryonic Preachers' Club was begun with a view to acquainting budding young preachers with some of the problems they will face when they get into their ministries and the possible solutions of these problems. We invite pastors of different denominations to speak to us at our meetings in the "Chat 'n' Chew" room in the Girls' Dormitory an hour before lunch on the first and third Tuesdays of every month. Then we enjoy a good dinner with the visiting pastor as our guest.

In addition to our own Dr. Bradford, we have had Rev. L. W. Coffman, Rev. M. S. Ellick, Rev. W. C. Garberson, Rev. Lee Long, Rev. R. S. Lutz, Rev. Sherman Miller, Mr. Bob Mosier, Dr. Thomas Murray, Rev. Stanley Skivington, Dr. Wm. H. L. Spratt, Mildred Stam, Rev. W. C. Vetter, Dr. W. P. Whittemore, Bishop E. M. Yost, whose fellowship and counsel were a great blessing.

Officers for the first semester were Ken Bassett, President; Howard Owen, Vice President; and Harry Price, Secretary-Treasurer. Officers for the second semester are Burt Poole, President; Gordon Mumford, Vice President; and Chuck Clough, Secretary-Treasurer.

CHESS AND CHECKER CLUB

With a parade of pawns, an array of kings, and a determination to win, the Chess and Checker Club sharpened their wits in two of the oldest games known to mankind. Already it has furnished entertainment for club members, faculty members, and student spectators, alike.

Officers are: Dean Widner, President; Bob Fredrickson, Vice President; and Norma Baird, Secretary-Treasurer. *Sponsor:* Dr. Lapp. *Members:* Ralph Crow, Barbara Fickle, Robert Fredrickson, Thomas Graham, Virgil Harden, J. R. Huddlestun, Warner Hutchison, Verle Lewis, Harold Luers, Charles Lumsden, John Osborne.

DELTA BETA CHI

Delta Beta Chi is the fine arts club of Rockmont and was formed to help students develop and use their talents for the Lord. The club motto, "Daily Building for Christ," expresses the standard and purpose of the group.

This past year, Delta Beta Chi planned and held the annual Halloween party for the entire school, sponsored several talent shows, and conducted the Fine Arts Program, given during Commencement week.

Officers for the first semester were Lois Ann Schippers, President; Virgil Horton, Vice President; and Norma Jean Baird, Secretary-Treasurer. Second semester officers are Paul Wilson, President; Keith Moser, Vice President; and Joyce Haynes, Secretary-Treasurer.

ROCKMONT ROCKHOUNDS

The Rockhound club was newly formed at the beginning of this school year for those interested in the three great earth sciences: archaeology, geology, paleontology, and their various branches. Its purposes are to promote the museum of Rockmont College and develop its members culturally in these interests by lectures, museum and field trips.

Dr. Lapp, Dr. Dametz, and Mr. Rudy Fahl have delivered interesting lectures, and the club members have enjoyed field trips to Daniels Park and Dawson Butte. Other projects undertaken by the club were two museum displays and the assembly and use of a stone cutting saw.

Officers and members: Roy Renstrom, President; Bill Brengle, Vice President; Martha Dametz, Secretary; Jane Reeves, Treasurer; Dr. Dametz, Sponsor. Virgil Arrowood, Trucene Brengle, Agnes Brown, Clarence Brown, Ralph Crow, Dougal Graham, Tom Graham, Harriet Hasenhauer, Leo C. Lapp, Warren Lee, Amos Mascarenas, Bill Moore, Garnold Muhr, Eugene Neal, Jack Ogle, Russell Phillips, Al Rathbun, Alvin Smith, Ardith Taylor, Mancil Taylor, Adolph Tulowitzki, Jim Wells.

Honorary Members: Mr. Charles Markley, Sr., Mr. Robert Conard.

ALPHA RHO SIGMA

In the spring of 1949, the Honors committee of Rockmont met to elect the charter members of what was to be the first honor society in the history of Rockmont College, Alpha Rho Sigma.

The minimum qualifications for membership are a full junior collegiate standing, with a general scholarship grade in the upper fourth of the class from which the candidate is selected, after at least one year's residence; a manifestation of wholesome attitudes and ideals as upheld by the college; and active participation in college activities.

Elections are held during the first part of March. Approximately sixty per cent of those eligible in the junior class and forty per cent of those eligible in the senior class may be elected.

Charter members, elected in 1949, were Carlton King, Lorraine King, Mary Barnett, Glen Deaver, and Virginia Murphy, seniors; and Donald Kopecky, Max Sanders, J. R. Huddleston, Dick Mattson, Geneva Elmquist, and June Montague, juniors. Of these members, Dick Mattson was elected president, Geneva Elmquist, vice president, and June Montague, secretary-treasurer.

The society has elected to offer a scholarship of one-hundred dollars to a worthy student each year, the scholarship to be first offered in September, 1950. Need and character as well as scholastic ability influence eligibility for this scholarship. The recipient of the scholarship will be chosen by a committee of three, consisting of the faculty advisor of Alpha Rho Sigma, one member of Alpha Rho Sigma, and the Dean of Students.

The faculty advisor of the society at the present time is Miss Evelyn Wolcott, instructor in languages and science.

The emblem of the society is a key attached to an olive wreath inclosing the Greek letters A. R. S. The colors of the society are royal blue and yellow, and the official flower is the jonquil.

The primary purpose of Alpha Rho Sigma is to glorify God and His Son Jesus Christ through high scholastic achievement, leadership, and service to the college.

Members elected to the society in the spring of 1950 include Ruth Dunbar, Joyce Birdsill, Ronald Ross, and Charles Clough, seniors; and Agnes Newer, Lois Ann Schippers, Deloris Watters, Harry Price, and Clinton Branine, juniors.

While yet in its infancy, the society covets your prayers that it might in every way honor God the Father, Son, and Holy Spirit.

THE SOUL WINNERS' CLUB

Last year an organization known as The Soul Winners' Club, with the aim of reaching people in Denver for Christ, was introduced to the students of Rockmont.

As a club dedicated to the cause of Christ, the members desire not only to continue with the mission work, tract distribution, and gospel teams, but also to accomplish even greater things for God.

At various times, prominent Christian men of the Denver area present some practical advice on the methods of soul winning. The Christian Business Men's Association makes available a large supply of tracts for the use of the club.

The Soul Winners' Club is under the leadership of the following:

Bob Falk ..... *President*
Johnny Osborne ..... *Vice President*
Marian Selin ..... *Secretary-Treasurer*

"But ye shall receive power, after that the Holy Ghost is come upon you: and ye shall be witnesses unto me both in Jerusalem, and in all Judaea, . . ." ACTS 1:8.

DENVER IS OUR JERUSALEM!

Membership of the Soul Winners' Club: Lloyd Bartz, Harvey Berry, Merle Cheek, Lavon Ethridge, Robert Falk, Eleanor Graham, Mardie Kern, Bill Kiery, Ruth Anne Lewis, Mary Louise Lynch, Fred McClanahan, June Montague, Johnny Osborne, Burt Phelps, Kent Schmitt, Marian Selin, Phyllis Service, Austin Shelly, Ivan Slocomb, Mary Lou Smith, John Smoke, Don Weitzel. Sponsor: Mr. Jesse Jones.

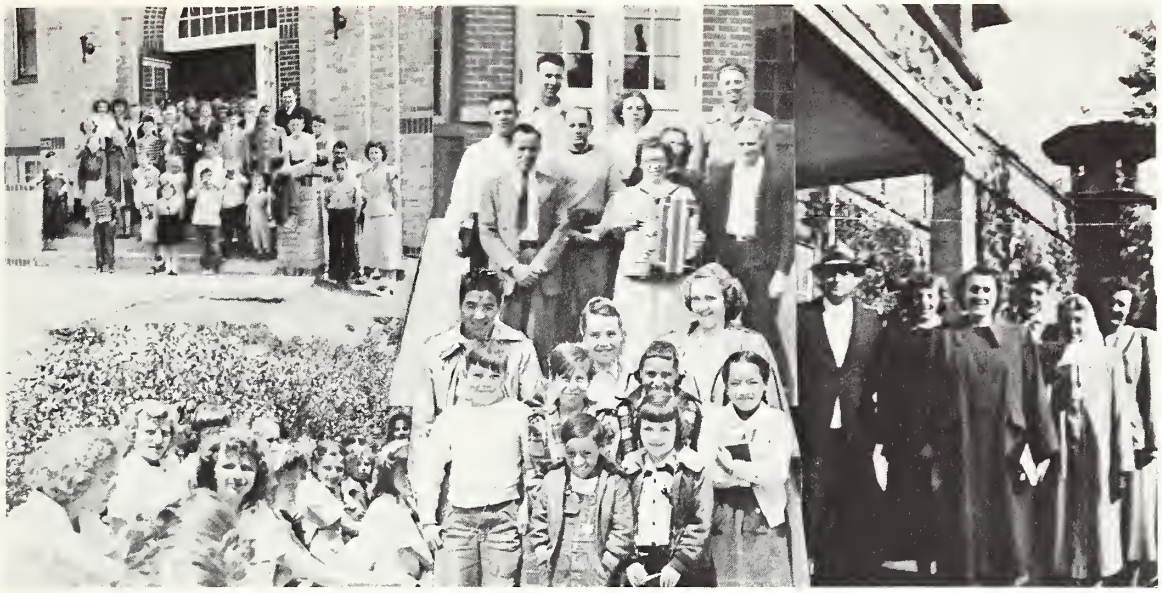

FIELD WORK

"And Jesus, help me to be good to Pat,—and, well, just help me to be good." The little lad lifted his head and smiled at his child evangelism teacher. "I like to talk to God," he said.

Child evangelism is only one of the various phases of practical Christian work in which over 50% of Rockmont students are engaged. Pastors, Sunday School teachers, Young People's leaders, gospel teams, workers in hospitals, the State Home for Children, and the Denver Rescue Mission—all have similar stories to tell.

In the hospital, tears of gratitude dampen clean white sheets; in the Sunday School, wiggling boys and girls listen in rapt attention, and little voices pray earnestly for unsaved friends, Moms and Dads; in the mission, a drunken man kneels at the feet of the Saviour; in the state home, love-starved hearts grope eagerly to understand the love of Christ; in the penetentiary, a new convert sings to a hushed audience, "Nearer My God to Thee"—his new life radiating through a sin-scarred face.

There are difficulties too: lack of finances, snow drifts closing in on mountain Sunday Schools, and above all, the ever-present forces of the Prince of the power of the air.

Nevertheless, every field worker sincerely echoes the words of one member of our hospital gospel team:

"Instead of our giving them something, it is they who always give to us."

PEP CLUB

DONNA BILL LOLABELLE

Here's a hearty hurray to the cheer leaders and the cheering section for their excellent, enthusiastic support at the home games. With such loyal backing from this lively group, the morale of the team and the school was boosted sky high. Gene Wood, as substitute cheer leader, vigorously assisted in cheering the Rockets on to victory. Three cheers for Rockmont.

VARSITY

Due to limited physical athletic facilities at the present time, basketball is Rockmont's leading varsity sport.

Participating in their second year of stiff collegiate competition, the Rockets ended the season with twelve victories in twenty-three contests.

Showing vast improvement over last year's squad, the 1950 edition of the Rockets displayed excellent team spirit, clean, hard fight in participation, and a calibre of sportsmanship which drew the plaudits of many of the players and coaches with whom they competed. Their never-ending hustle in every game, whether winning or losing, provided the host of faithful followers with a brand of basketball which was second to none in the Rocky Mountain region.

Again the name of Bob Falk appears at the top of the heap, both in scoring and all-around team play. Bob's total points for the entire twenty-three games were 422, making his average points per game 18.3. This is one of the better point averages in the Rocky Mountain region, and shows a 2.7 per game increase for Bob over his 1948-1949 average of 15.6 points per game. Bob was leading scorer for the Rockets in 18 games, leading players of both teams in 12 of these games. He scored 30 points in three games, 28 points in one game, 27 points in one game, and 34 points in the game against Barnes School of Commerce, thereby breaking his personal, and the school scoring records. Coach Witham smiles broadly when someone mentions that "Rapid Robert" has another year of competition remaining!

The returning varsity men, who teamed with Bob Falk and who set up the plays which so often shook Bob loose to score, were veteran Bud Lynch, steady sophomore guard; Curt Krey, only senior on the squad and one of the headiest men on any team when under fire; and "Long John" Osborne, youthful sophomore center, who showed much improvement over last year's play. Other returning veterans, who played well in relief rolls, were Stan Mayer and Don Weitzel, both sophomore guards.

The most promising new players, who made varsity positions, were Marv Sandberg, forward, a junior transfer from Bob Jones, whose height and fight made him a crowd pleaser; Tom Ranum, guard, and Ted Winfrey, forward, freshmen with plenty of basketball savvy and hustle.

The prospects are bright for next season, with only Curt Krey scheduled to graduate. This leaves Coach Witham with a fine nucleus of returning lettermen with which to build his team.

The future of sports at Rockmont is indeed rosy when one considers the top-grade coaching under Del Witham, the roof-raising band, directed by Jesse Jones, the vitamin-happy Pep Club, and the cheering horde of faithful, who always back the team through thick and thin.

God had wonderfully blessed this type of testimony to hundreds of basketball fans, many of whom would never receive such a testimony if it were not for a Christian team representing Rockmont.

THE AVERAGE

	Games	Total Points	Average
Bob Falk	23	422	18.3
Tom Ranum	23	207	9.0
Ted Winfrey	10	81	8.1
John Osborne	20	140	7.0
Marv Sandberg	21	127	6.04
Bud Lynch	23	132	5.7
Curt Krey	23	94	4.08

THE RECORD

Opponents		*Rockets*
Sears Roebuck	43	50
Davis Brothers	51	64
Fitzsimons General Hospital	52	55
Carpenters Local Union No. 55	47	70
Lamar Junior College	54	41
La Junta Junior College	57	36
Sweetman Realty Company	40	63
La Junta Junior College	51	54*
Colorado School of Mines Frosh	60	62*†
Sterling Junior College	76	74*
Regis College Freshmen	83	57
Blair Business College	66	47
Barnes School of Commerce	53	45
Regis College Freshmen	81	47
Blair Business College	51	47
Pueblo Junior College	85	50
Colorado Natural Gas Company	57	71
Barnes School of Commerce	59	67
Lamar Junior College	47	50
Sterling Junior College	49	43
Colorado School of Mines Frosh	63	46
Fitzsimons 279th Hospital	53	68
Church League All Stars	53	54
	Lost 11	Won 12

* Overtime Game † Homecoming Game

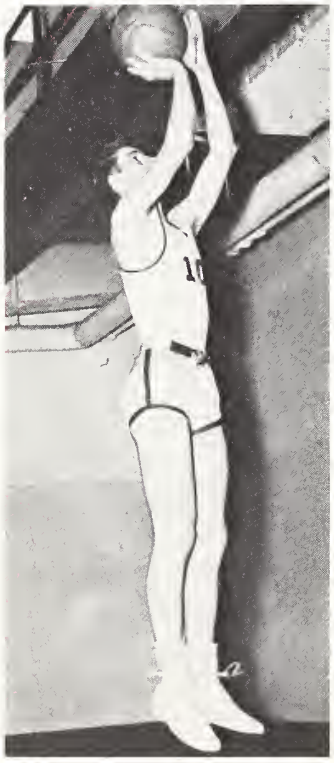

JOHNNY

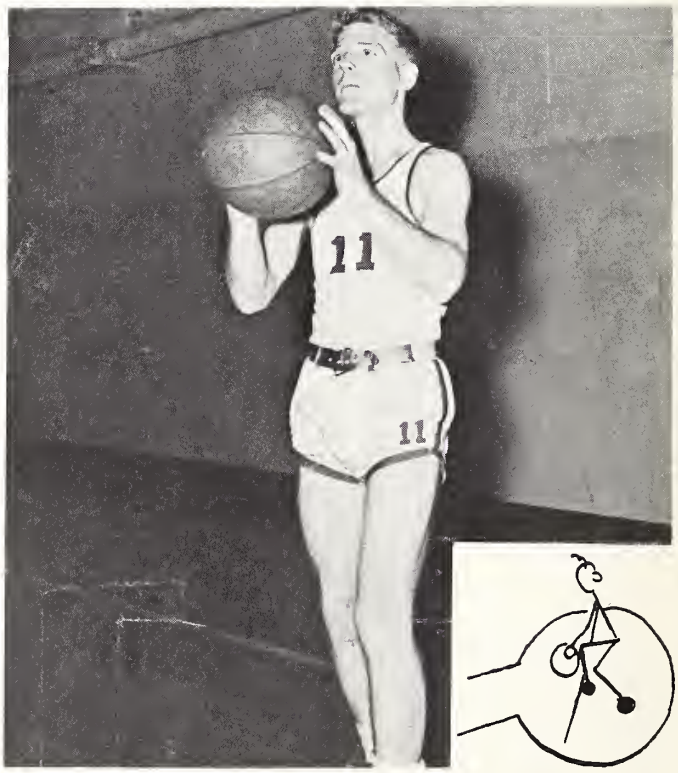

STAN

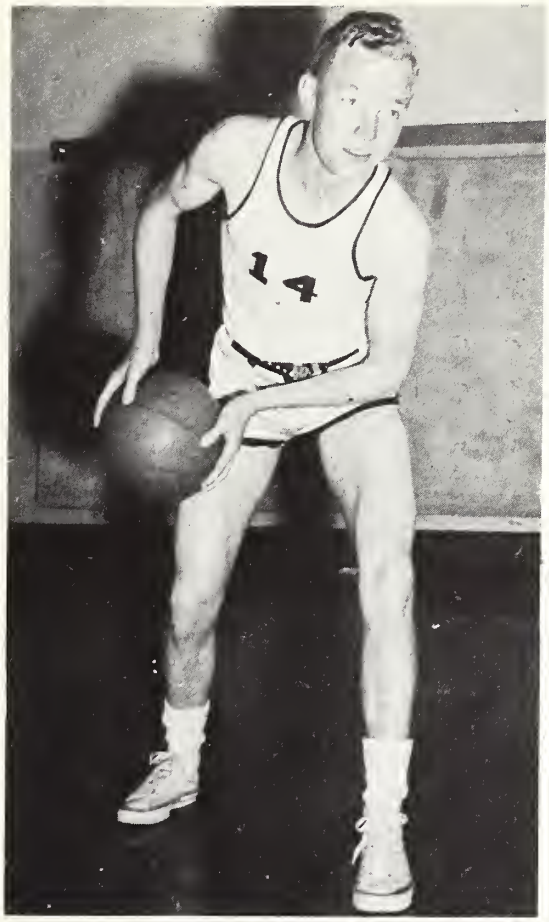

SANDY

TOMMY

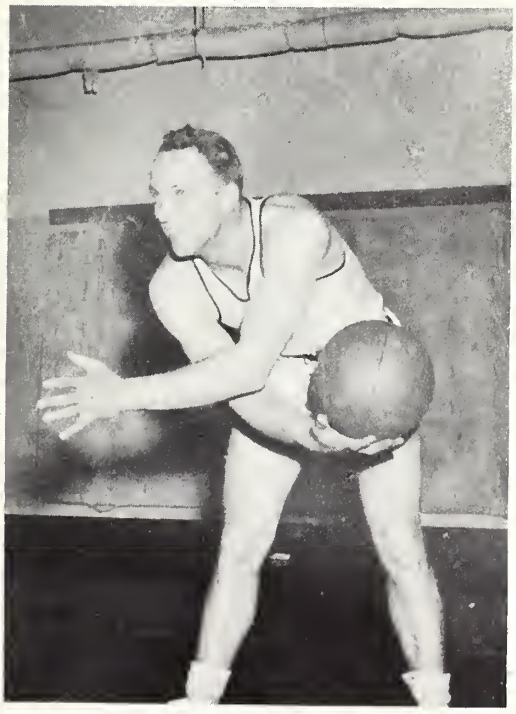

CURT

BOB

BUD

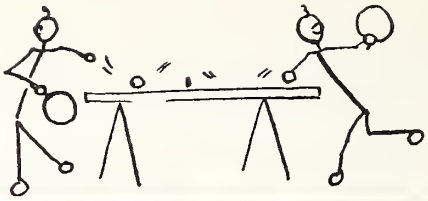

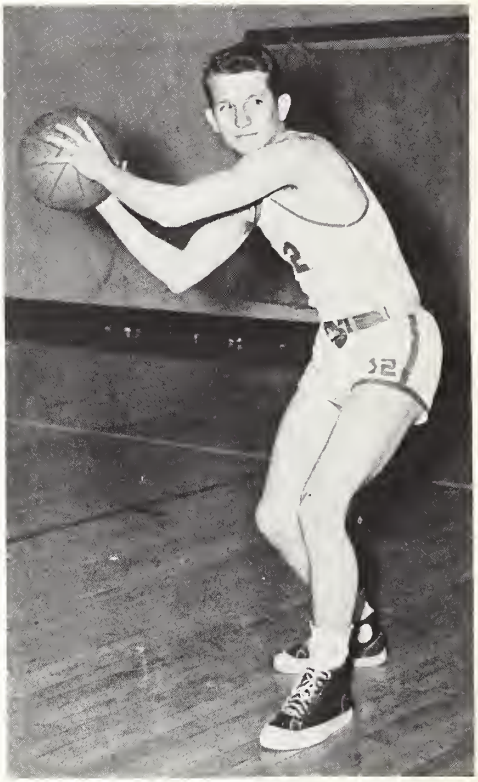

DON

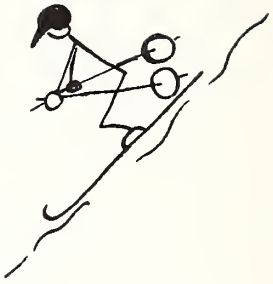

INTRAMURAL

The many students, who have no time to participate in the long and hard practice for varsity sports, find an outlet for their energies in the many intramural sports available to all students. Some of these are ping-pong, checkers, chess, badminton, tennis, shuffleboard, and volley ball.

However, the high point in intramural activities is the annual intramural class basketball tournament. The 1949-1950 tournament was the most ambitious ever attempted by the Athletic Department and included a round robin schedule with each class playing each of the other classes two times.

Victors in this "play-for-keeps" sports classic this year were the intelligent and fighting Seniors, who lost only one game in league play. The Juniors and Sophomore tied for second place, and in the play-off contest, the Juniors squeaked by the Sophs by a single digit for the coveted second position. The lowly Freshies started each game fast but ran out of steam about midway and ended at the bottom of the heap. Keen spirit, fine sportsmanship, and a red-hot rivalry made the tournament one of the best in Rockmont's history.

VARSITY

COACH WITHAM, MARVIN SANDBERG, JOHNNY OSBORNE, BOB FALK, CURT KREY, BUD LYNCH, DAVE CAMPBELL, VERNON CROUSE, DON OVERSTREET

NOT PICTURED - TOM RANUM, STAN MAYER, DON WEITZEL, TED WINFREY

A Basket!

Guard.

HOMECOMING SPEAKERS

REV. ROBERT S. LUTZ
BISHOP E. M. YOST
DR. CHESTER TULGA
DR. THOMAS MURRAY

CHAPEL SPEAKERS

SEPTEMBER 20, 1949, TO APRIL 5, 1950

Beth Albert.....*Worker with the Chinese lepers under the International Christian Leper Association.*
Rev. Charles Anderson.....*International representative of Youth for Christ.*
Rev. Robert Atwell .....*Represented Westminister Seminary of Penn.*
T. J. Bach.....*Director Emeritus of the Evangelical Alliance Mission.*
Edward J. Bateman.....*Member of the Fuller Foundation and traveling chaplain to state correctional schools.*
James E. Bennett.....*Lawyer from New York City.*
Rev. Arley Bragg.....*Pastor of the Central Free Church in Minneapolis, Minn.*
Rev. Arvid Carlson.....*First Covenant from California*
Rev. Ralph Clauson.....*Pastor of the First Evangelical Free Church in St. Paul, Minn.*
Dr. L. W. G. Duff-Forbes.....*Representative of the Biblical Research Society of Australia.*
Rev. Spencer De Young.....*Director of the Home Bible League.*
Rev. Alfonso Esquibel.....*Pastor of the Jerome Spanish Presbyterian Church.*
Dr. Arnold J. Finkbiner.....*Professor at the Northwest Nazarene College, Nampa, Idaho.*
Paul Fleming .....*Director of the New Tribes Mission.*
Rev. Ernest Fowler.....*Evangelical Union of South America*
Rev. H. Germaine.....*Field worker of the Sudan Interior Mission.*
Rev. Mark Goodger.....*Supt. of the Highway and Hedges Mission.*
Claude M. Hathaway.....*Hathaway Tool Company, Denver, Colo.*
Rev. Virgil Hook.....*China Inland Mission, Tibet.*
Cecil Kettle .....*Businessman of San Francisco, Calif.*
Rev. Max Kronquest.....*Superintendent of the Missionary Gospel Fellowship.*
Rev. Elmer Larson.....*Pastor of the Highland Park Presbyterian Church, Denver, Colo.*
Winifred Larson .....*Gospel singer*
Dr. Roy Laurin.....*Represented the Fuller Foundation.*
Rev. Irving Lindquist.....*Missionary to Africa under the Berean Missions.*
Rev. Rex Lindquist.....*Pastor of the Church of the Open Door, Denver, Colo.*
Rev. Lee B. Long.....*Associate pastor of Galilee Baptist Church, Denver, Colo.*
Rev. Wendell P. Loveless..... *Singspiration*
Rev. Franz McKnight.....*Pastor of the First Baptist Church, Westwood, Colo.*
Rev. Fred Meldau.....*Christian Victory Publishing Company.*
Rev. Jesse Miller.....*Far Eastern Crusade Missionary to Japan.*
Lewis Nelton .....*Converted from the underworld.*

Miss Mary Nemire.....*Missionary to the Navajos.*
Dr. W. E. Pietsch.....*Former missionary and now broadcasts regularly in Waterloo, Iowa.*
Jim Rayburn .....*Director of Young Life.*
Eugene A. Scheele.....*International representative of the Christian Business Men's Organization.*
Rev. Ray Schulenberg.....*Pastor of the Evangelical Free Church, Moline, Ill.*
Dr. Robert Smith.....*Heads the philosophy dept. of Dubuque University.*
Robert Smith .....*Recent convert, who formerly worked with television in Hollywood.*
Dr. W. H. Lee Spratt.....*Pastor, Judson Memorial Church, Denver, Colo.*
Rev. Ed. Stelling.....*Evangelist, Detroit, Michigan.*
Eugene Thomas .....*Representative of Intervarsity Fellowship.*
Dr. Chester Tulga.....*Research Secretary of the Conservative Baptist Fellowship.*
Rev. H. E. Uda.....*Dist. Supt. of the American Sunday School Union.*
Mr. Abe Vanderpuy.....*H. C. J. B. Radio Station, Quito Ecuador.*
Mr. and Mrs. Gordon Van Rooy.....*Evangelical Alliance Mission.*
Dr. Harry Vom Bruch.....*Evangelist, Los Angeles, Calif.*
Mr. and Mrs. Bernard Von Ehrenkrook.....*C. B. F. M. S. Missionaries.*
John Walden.....*Sup t. of the Christian Children's Home, Colorado Springs, Colo.*
Rev. Robert Welch.....*Missionary to French West Africa.*
Louis Zamperini.....*Olympic runner speaking for Youth For Christ.*

SNAPSHOTS

T. GOWAN——

The Lord he is it that doth go
before thee; he will be with
thee, he will not forsake thee,

ROCKMONT COLLEGE

WESTERN
Congratulates
Rockmont College
Graduates of 1950

☆

WESTERN BAPTIST THEOLOGICAL SEMINARY

A Thoroughly Conservative
Baptist Graduate School

5511 Southeast Hawthorne Blvd.
Portland 15, Oregon

CATALOGUE ON REQUEST

HONOUR'S

Typewriters Sold, Rented, Repaired

AUTHORIZED DEALER
for
CORONA, ROYAL, UNDERWOOD
REMINGTON PORTABLES

1749 CALIFORNIA **KE. 6704**

Beth Eden Baptist Church

"A Church of Power
and Progress"

SAM BRADFORD, D.D., PASTOR

3255 Lawell Baulevard

Denver 11, Colorado

I CHARGE *thee* therefore before God, and the Lord Jesus Christ, who shall judge the quick and the dead ot his appearing and his kingdom;

2 Preoch the word; be instant in season, out of seoson; reprove, rebuke, exhort with all longsuffering and doctrine.

3 For the time will come when they will not endure sound doctrine; but after their own lusts shall they heap to themselves teachers, hoving itching ears;

4 And they shall turn away *their* ears from the truth, and shall be turned unto fables.

5 But watch thou in all things, endure afflictions, do the work of an evangelist, make full proof of thy ministry.

12 In whom we have boldness and access with confidence by the faith of him.

13 Wherefore I desire that ye faint not at my tribulations for you, which is your glory.

14 For this cause I bow my knees unto the Father of our Lord Jesus Christ,

15 Of whom the whole family in heaven and earth is named,

16 That he would grant you, according to the riches of his glory, to be strengthened with might by his Spirit in the inner man;

17 That Christ may dwell in your hearts by faith; that ye, being rooted and grounded in love,

18 May be able ta comprehend with all saints what *is* the breadth, and length, and depth, and height;

19 And to know the love of Christ, which passeth knowledge, that ye might be filled with all the fulness of God.

20 Now unto him that is able to do exceeding abundantly above all that we ask or think, according to the power that worketh in us,

21 Unto him *be* glory in the church by Christ Jesus throughout all ages, world without end. Amen.

Bethany Baptist Church

A Friendly Conservative Church

25th AND CLAY STREET

P. VON STILLHAMMER,
Pastor

GL. 6194

Pim's Jewelry

WATCHES, CLOCKS, JEWELRY
AND REPAIRING

412 East 20th Avenue

HEALTH CREAMERY

Office 2145 Court Place. MA. 7555

2745 Downing .....AL. 9052
1301 Marion .....TA. 9521
4170 Tennyson .....GR. 9840
711 W. 8th Ave. .....TA. 4803
609 E. 13th Ave. .....CH. 2912
626 E. 17th Ave. .....KE. 2420

CONGRATULATIONS TO THE STUDENTS AND GRADUATES OF 1950

Golden Cream Do-Nut Co.

Wholesale—Retail
Hours 10 a.m.-Midnight
Special Attention Given to Party Orders

240 E. 20th KE. 8068

Rocky Mountain Lake Baptist Church

"The Lighthouse by the Lake"

Rev. S. R. Skivington, Pastor

Phone GL. 8214

West 48th Ave. and Julian St.

DeLuxe 5c and 10c Store

Hosiery, Anklets, School Frocks

352 E. 20th Ave.—TAbor 8851

"Notions to Suit Your Notion"

Go Straight to STRAITS for Smiling Courteous Service

The Best in Meats
Frozen Foods - Fresh Produce
Groceries

You Are Always Welcome at JUDSON Friendly Church with a Life-Giving Message.

☆

We Invite You to Worship with Us.

☆

JUDSON MEMORIAL BAPTIST CHURCH

West 9th and Kalamath
Denver, Colorado
Car No. 50

DR. WM. LEE SPRATT, *Pastor*

Congratulations to the Seniors and Other Students of Rockmont

☆

CHUCKS
Phillips "66" Service

Expert Greasing and Tire Service

KE. 9803 225 E. 20th Ave.

Just Behind the Boys' Dorm. on 20th

Congratulations to the Class of '50

"But continue thou in the things which thou hast learned . . . knowing of whom thou hast learned them."
II Tim. 3:14

☆

BIBLE BOOK STORE

2011 Glenarm Place

☆

Margaret and

Jack Wikstrand

of

WIK'S SANDWICH SHOP

142 E. 20th Ave. at Sherman

Take This Opportunity to Congratulate the Graduates, Students and Faculty of Rockmont College.

☆

Congratulations to the Students and Seniors of 1950

EL SALVADOR BAPTIST CHURCH

3400 Lawrence

Rev. E. Duran, Pastor

RADIO TROUBLE? Need a New One?

Come to

NATES RADIO

Sales and Expert Service

114 E. 20th Ave. AL. 8572

Across Street from Rockmont College

PARK HILL ORTHODOX PRESBYTERIAN CHURCH

E. 34th Avenue and Albion Street

and

THE ORTHODOX PRESBYTERIAN CHAPEL

E. 31st Avenue and Downing Street

Rev. W. Benson Male, Pastor

*Based on the Whole Bible!

*Proclaims the System of Faith set forth in the historic Westminster Confession and Catechisms.

*Believes the Christian Life and World View applies to every realm of thought and activity.

A Hearty Greeting to All!

Bethel Baptist Church

Sincerity, Simplicity, Spirituality

So. Logan and E. Colorado Avenue, Denver, Colorado

Ministering the Word: Rev. W. C. Garberson

Ministering the Music: Rev. and Mrs. Jesse R. Jones

THE KING'S PRINT SHOP
2036 Glenarm (Rear af Men's Darm)

We Da All Kinds af Printing

Statianery—Pragrams—Cards—
Bulletins—Tracts—Scratch Pads

Cangratulatians ta Students
and Graduates af
ROCKMONT COLLEGE

SUNSHINE LAUNDRY AND CLEANERS
20th and Sherman • Phone AComa 3311

THE IDAHO SPRINGS
BAPTIST MISSION

Pastored by Rockmont Students from Its Founding. Beryl Lewis, Al Rathbun, Frank Euler, Dean Chasteen, J. R. Huddlestun, Fred McClanahan.

SUNSHINE ICE CREAMERY
125 EAST 20th AVENUE

Frasty Malts—Frazen Custard
Ice Cream—Giant Malts—Shakes

W. F. L. DRUMS
Phane KE. 3850
Selmer Band Instruments
THE "SAX" SHOPPE
Accessories and Repairs
423 Tabor Theatre Bldg.
Denver, Cala.
C. M. (Budd) Ellenbaas

Help Distribute the
"Mare Abundant Life" Edition
of the Gaspel af John
Edited by Fred J. Meldou

DENVER GOSPEL CENTER

Published in Ten Languoges
5c Per Copy—$3.75 Per Hundred
2909 Umatilla St., Denver 11, Cala.

LAKEWOOD
BAPTIST CHURCH

14th and Ammons

E. W. Ferrin, Pastor

Where You Will Grow in Grace

Sunday School 9:30 **C. B. Y. L. 6:30**
Morning Worship 11:00 **Evening Service 7:30**

CONGRATULATIONS
from the
SOUTH PRESBYTERIAN CHURCH
Denver

"Buy the Truth, and sell it not;
also wisdom, and instruction
and understanding."
Prov. 23:23

Pastor, Rev. PHILIP H. WICHERN

WM. G. NEWER
REAL ESTATE BROKER

155 West 5th Avenue
Denver 4, Colorado
KE. 4079

Property Sales—Loans—and Insurance
We Write All Types—Accident, Health,
Automobile, Fire-wind-hail, Mortgage,
Comprehensive, Personal Liability

333 West 12th Avenue
Denver, Colarado
A Nan-Denominational
Fellawship
Far Warld Evangelism
Rex Steword Lindquist, *Pastor*

Complete Laundry Service
KEystone 8468

COLLEGE LANE CLEANERS

Alterations—Dyeing

130 East 20th Ave. Near Sherman

CONGRATULATIONS TO THE CLASS OF '50 FROM

TRI-ANGLE CAFE

311 E. 20th

Finest Foods at Reasonable Prices

HOME STYLE COOKING

Congratulations to the Class of '50 from

•

THRIFTY DRUG STORE

•

YOUTH FOR CHRIST RALLIES

Geared to the Times, Anchored to the Rock

Every Saturday Night
Phipps Auditorium—8.00 p.m.

Tops in Speakers—Tops in Talent

Winning the Youth for Christ and the Church

Endorsed by Christian Business Men's Committee

Congratulations to the Class of 1950

☆

FIRST MENNONITE CHURCH

West 9th Ave. and Delaware St.

Bishop E. M. Yost, Pastor

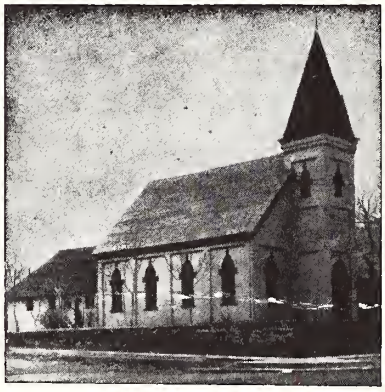

First Baptist Church

Golden, Colorado

"Colorado's Oldest Baptist Church"

THE GALILEE BAPTIST CHURCH

☆

Wishes to Congratulate Both the Students and the School on Past Achievements, and Trusts the Future Holds Even Greater Opportunity for All

☆

East 32nd Ave. and Humboldt Street
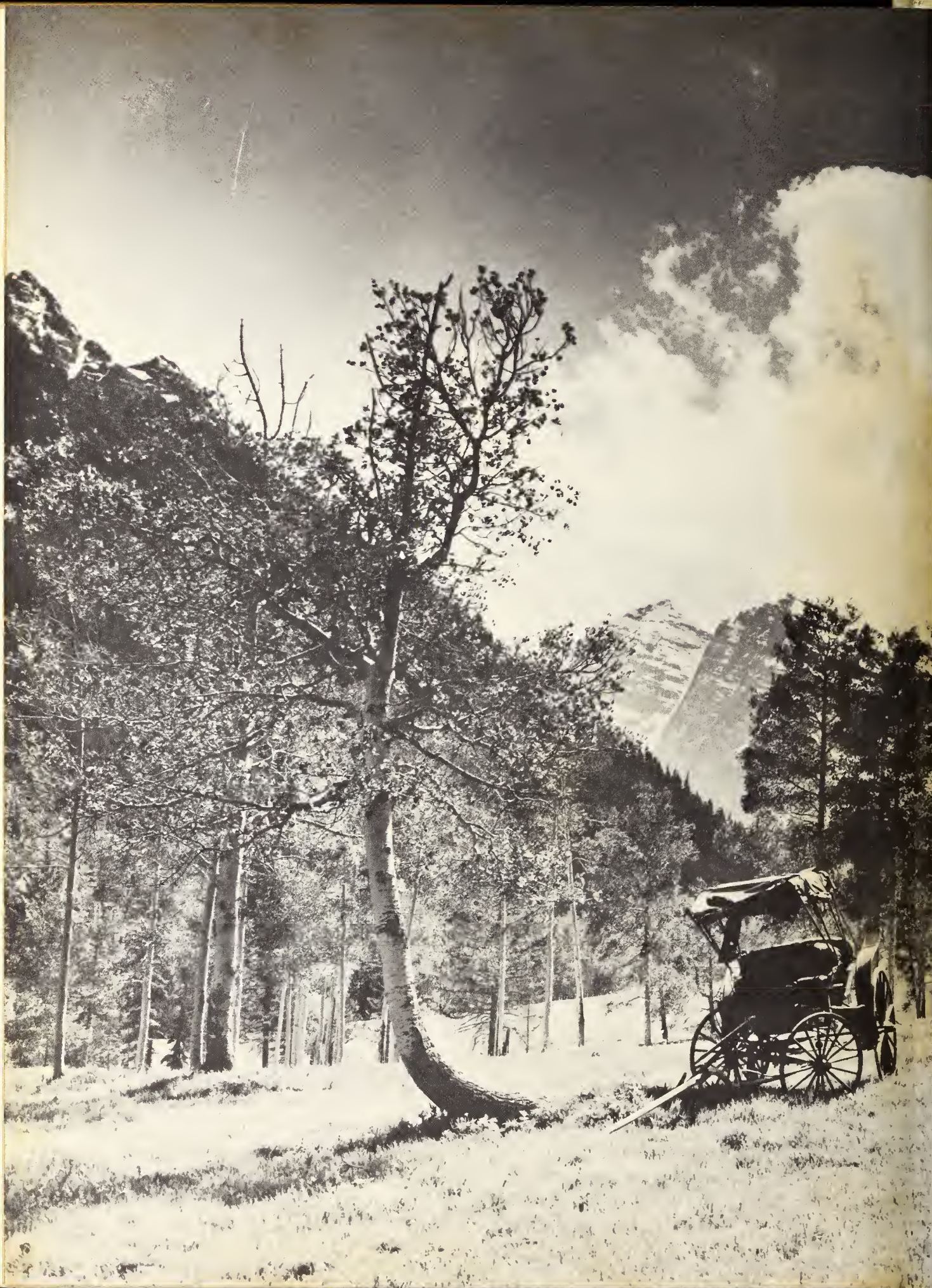
Joshua Gravett, Pastor